GLITZ

Tuesday Ray

ISSN 2371-2996

GLITZ-MAGAZINE.com
A Division of Glamour Media Publishing Inc.

GLITZ

Issue 37 2021 $24.99
ISSN 2371-2996

Alexis Ryan

Content

ISSN 2371-2996 COPYRIGHT 2015 GLAMOUR MEDIA PUBLISHING NO PART OF THIS PUBLICATION MAY BE REPRODUCED WITHOUT THE EXPRESS WRITTEN CONSENT OF THE PUBLISHER. **PUBLISHER:** GLAMOUR MEDIA PUBLISHING INC. **EDITOR:** FADEL CHIDIAC **PRODUCTION:** ROBERT BOULANGER **PRINTING:** DE FEUILLES EN FEUILLES. INC. **SUBMISSIONS & ADVERTISING:** WWW.SUBMIT.PHOTOS **WEBSITES:** GLAMOUR-MAGAZINE.COM, BIKINI-MAGAZINE.COM, TEASE-MAGAZINE.COM, DIVINETEMPTATIONS.COM **PHONE:**(807) 464-3333 **NOTICE TO READERS:** ALL PHOTOS PUBLISHED IN THE ABOVE SAID MAGAZINES HAVE BEEN VOLUNTARELY SUBMITTED BY THE MODELS OR PHOTOGRAPHERS THEMSELVES OR THEIR RESPECTIVE COPYRIGHT OWNERS UNDER A PUBLISHING RELEASE AGREEMENT AUTHORIZING THEIR PUBLICATIONS. **PRINTED IN CANADA**

Preview

Meet Abbi Ella Gonzales also known as Bella to friends and family. This talented Filipina-American multilingual 7-year-old resides in California with her parents. Early on she showed interest in dance, so at the tender age of 3, she began taking classes at Studio 1 Dance Academy where she received most of her technical training. She has participated in several dance competitions capturing the hearts of the audience as well as the judges. She earned her first of many crowns at age 4 competing in the highest category in the 8 and under age group at BravO! Dance Competition. She also has placed first in several competitions and been awarded several trophies, judges awards as well as scholarships. She recently began training at Surge Dance LA where she is honing her skills in hip-hop and commercial dance. With her love for music she also started singing with Innovation Show Choir; performing at several events. This firecracker also loves being in

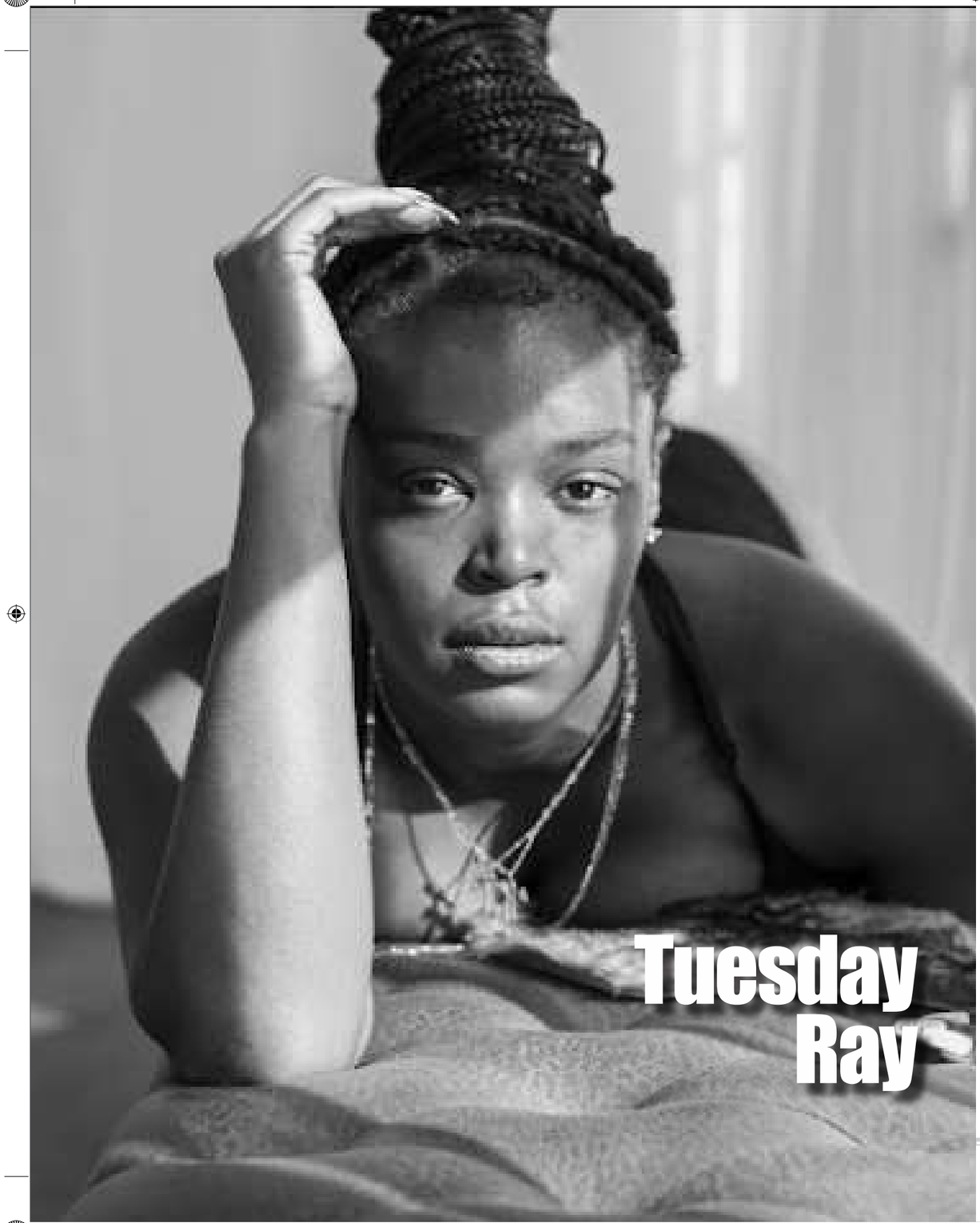

front of the camera, and had the opportunity to appear in several Disney Jr commercials, as well as Nick Jr to name a few. She is represented by Zuri Agency as well as Movement Talent Agency. But she isn't all about music, she loves to learn and excels in her academics as well, even skipping a grade! And even with a busy schedule she always finds ways to give back to the community and those in need by donating to several charities. And when asked what gift she would like, her response would be " For the poor to have food and water. I have everything I need, let's get something for someone else who needs it". Her dream is to become a doctor, so she can take care of others, especially her Dad. So in the spirit of the Holidays may we all take her lead and give back to those in need around us and find ways to help others.

Photographers Credits: Jenna Gering Instagram: @jennagphotos

Abbi Ella Gonzales

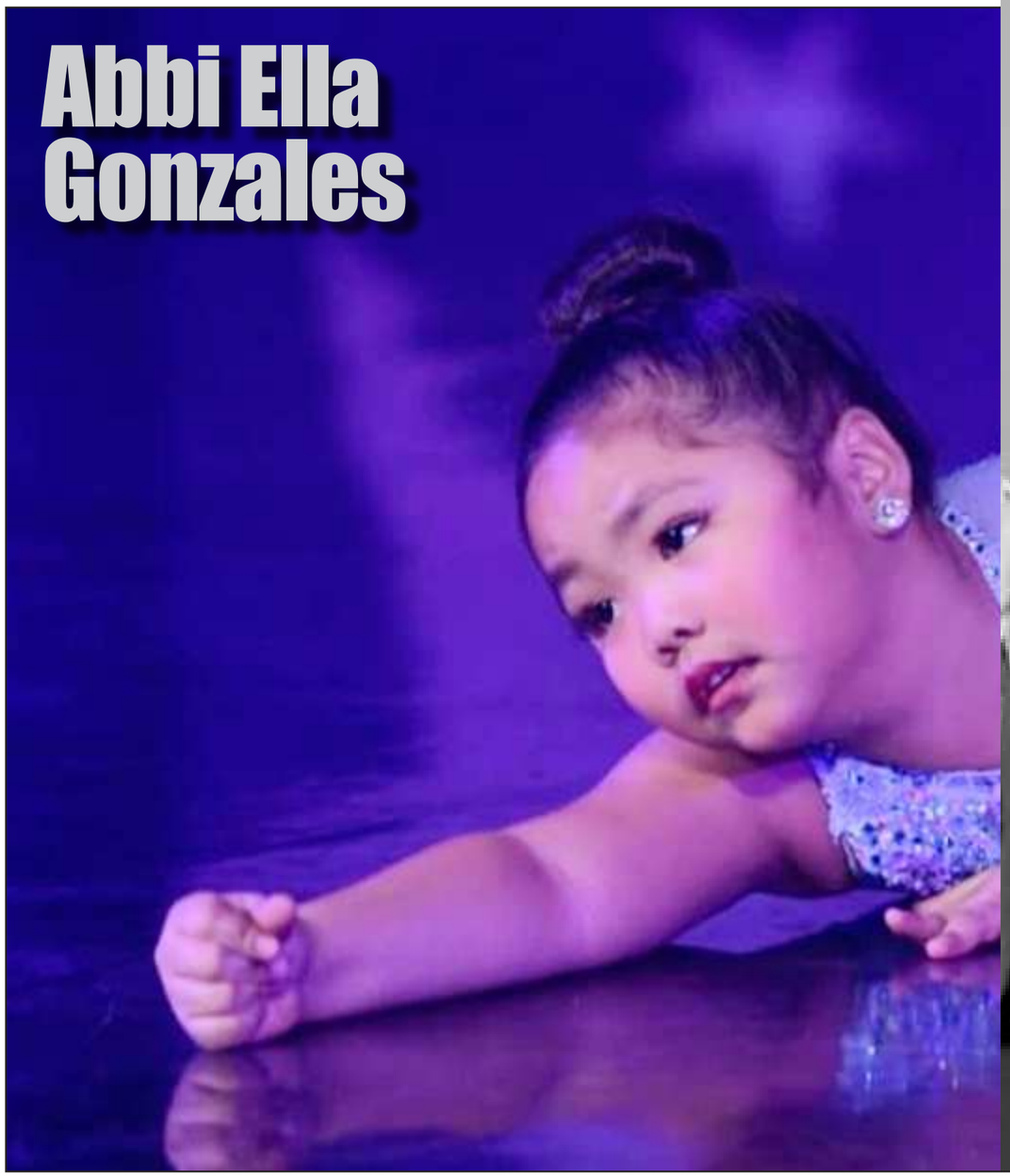

Tuesday Ray

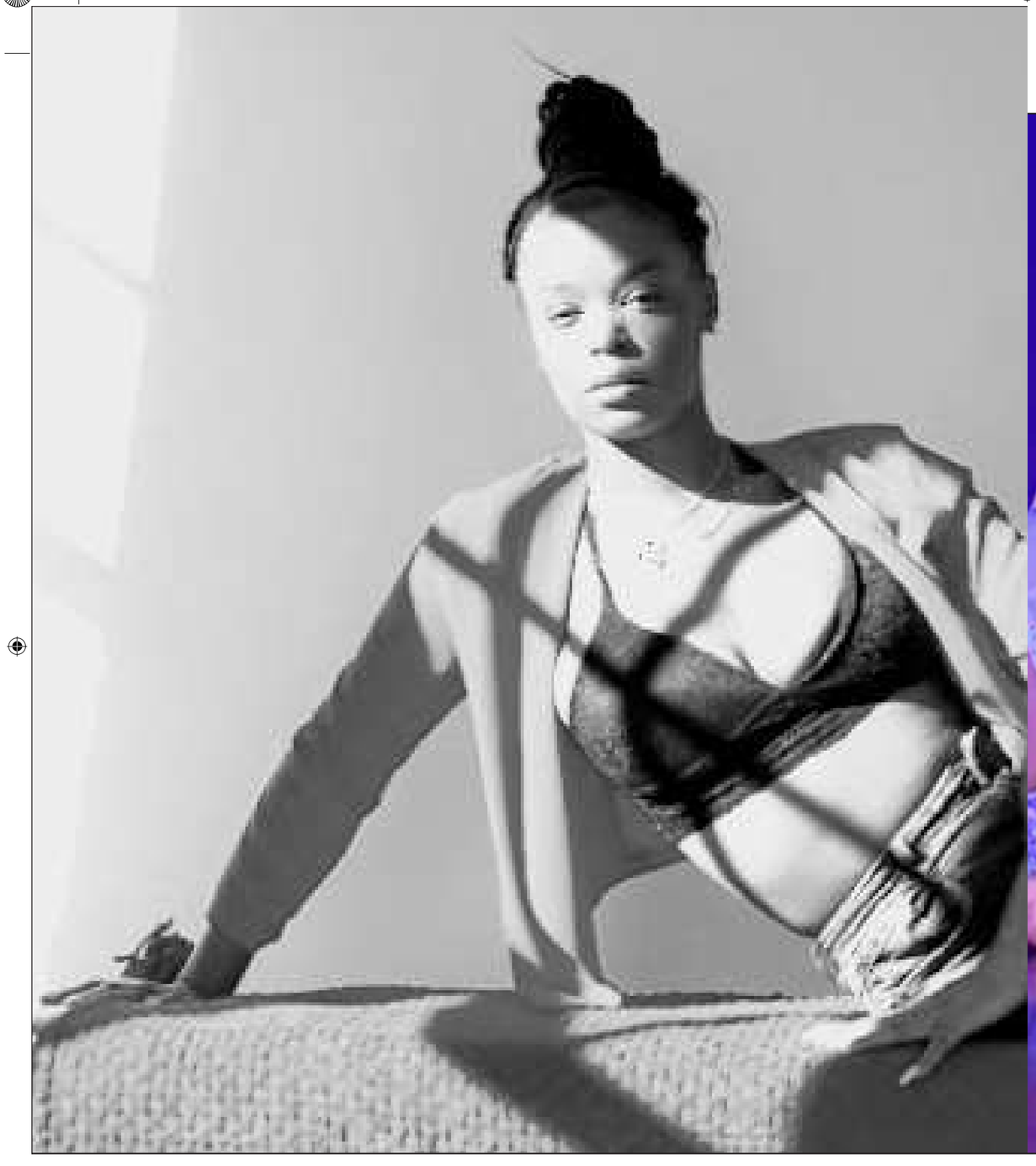

Tuesday
Ray

Hi My name is Tuesday Ray and i am a upcoming and rising model from Phoenix, Arizona. I have been modeling for about 6 years now and some of my biggest goals for the next upcoming year 2021 is to do more fashion runway shows on a monthly basis. There is nothing like ripping the runway to make you feel fierce. Runway is my favorite thing about modeling then photoshoots of course. (Giggles)

With this year coming to an end and also being in the middle of a pandemic i have been able to keep my modeling and fashion shows going smoothly. That in itself was one of my goals for the year and being published several times. But my biggest achievement was being nominated for a SMA award for model of the year. Im still waiting the results but even being nominated shows me im doing something right.

My dream in the long run is doing what i truly love doing tired or energized which is modeling. The thought of quiting my job for good and travel and model for big brands just makes me go even harder each day to make my name and brand known. Some of the challenges i currently face trying to reach my goal is currently not being booked to an agency. Sometimes certain brands only work with signed models and even then sometimes only certain agencies but that hasn't stopped me yet and it wont. So make sure you remember the name Tuesday Ray because one day i will be the next big model ripping the runway on TV's everywhere.

Photographers Credits: Lex Schultz and facebook is also Lex Schultz

Hey! I'm a 27 year old freelance model from New Castle, PA! I had my son Storm when I was just 17 years old. I had very low self-esteem and was very shy. Having him though helped me come out of my shell because I had to be his voice when he was little. For that, and much more, I am so grateful to him. Things really do happen for a reason. I started reading self help books and following Mel Robbins on YouTube. That really helped my self esteem. I applied and started going to college but my heart has always been with the arts. Usually Dancing, writing, acting but I grew up watching America's next top model and that is what I really wanted to do. So I started looking at how I could start. I did local talent searches at malls, and started doing freelance photo shoots (always bringing someone with me!) I've now been doing this for almost 4 years and I can't even believe the transformation in myself!

Richard Checkin

Alexis Ryan

From someone shy who felt unworthy all the time into someone that confident and most of all happy and able to be herself! My dream is to get paid to do the art I love most, either modeling, acting or writing. To make a living off of something I love! I want to be able to help girls like me find their power and voice and share their gifts with the world and show my son there is nothing you can't do! I'm short just 5'1, not peek model height but hey, you can't let that stop you. There is always going to be a reason you "can't" you have to find the reasons you should.

Photographers Credits: Lisa Rice (angels shoot) Marina Campagna (Victorian style shoot) Christina Black (Water shoot, rail road shoot, retro punk shoot) Michael Stephens (shadows and crop top shot)

Alexis
Ryan

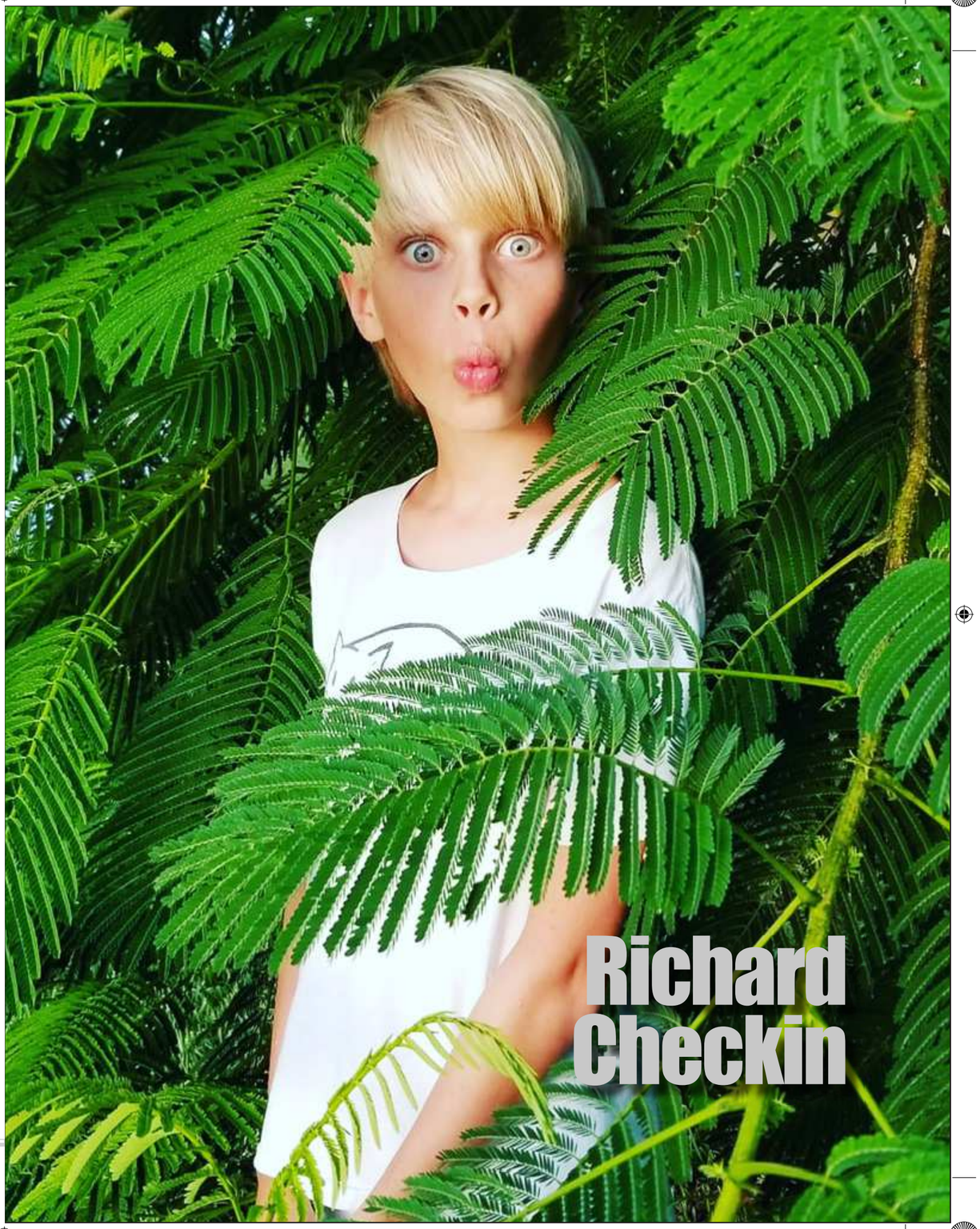
Richard
Checkin

I dream to become a model and a programmer. So I also want to travel the world. But in general there is nothing else that I want as a dream accept to live life. My goals is life are as simple as it gets. Which is what a 5th grader would do: №1 - pass 5th grade, №2 getting something new as a present or something else. So the moral of my goals is that when life goes on, goals get finished and you get new ones! Well I don't really have achievements. But I do have challenges like: homework and learning how to program and also learning how to read in Russian in the same time.

Richard
Checkin

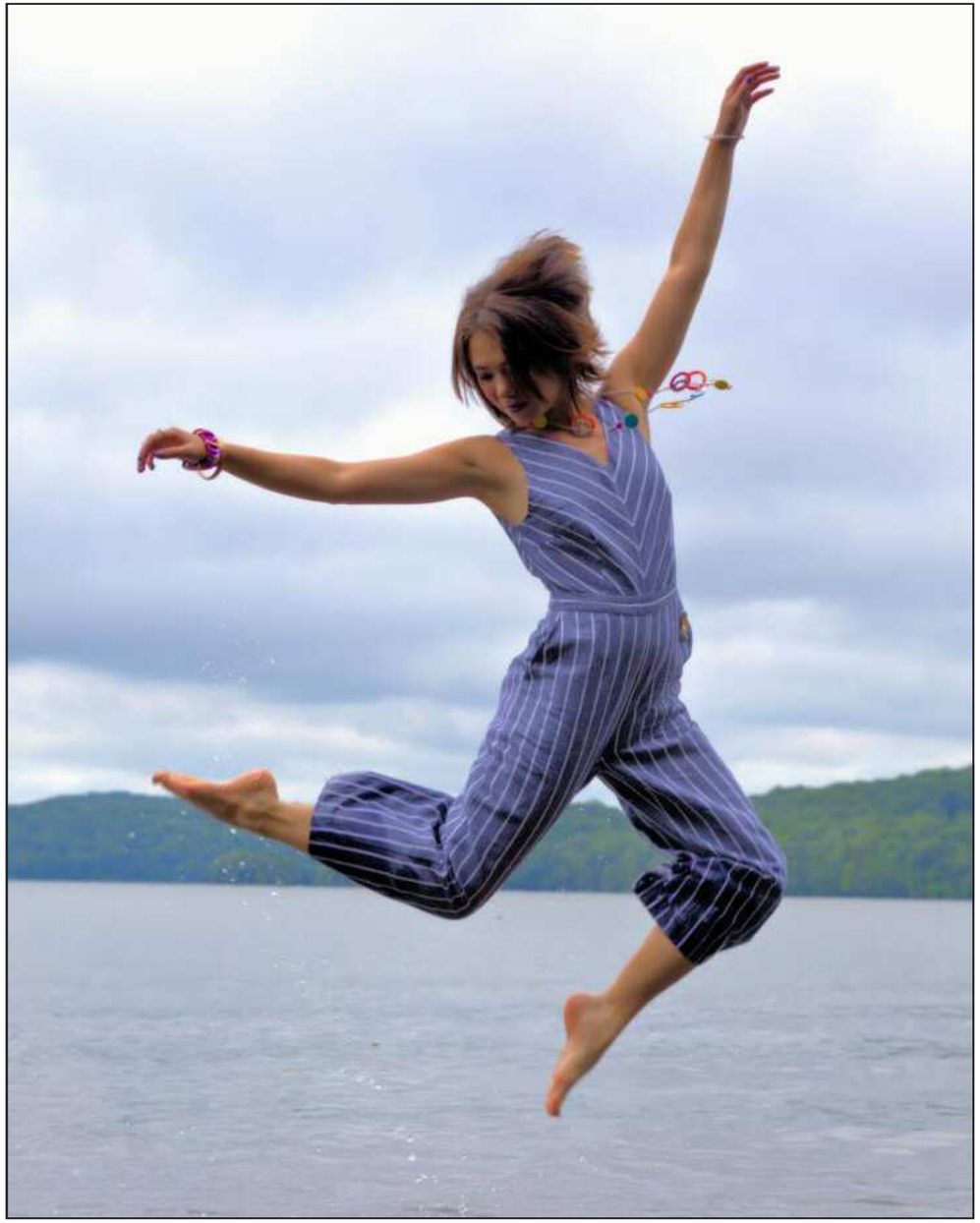

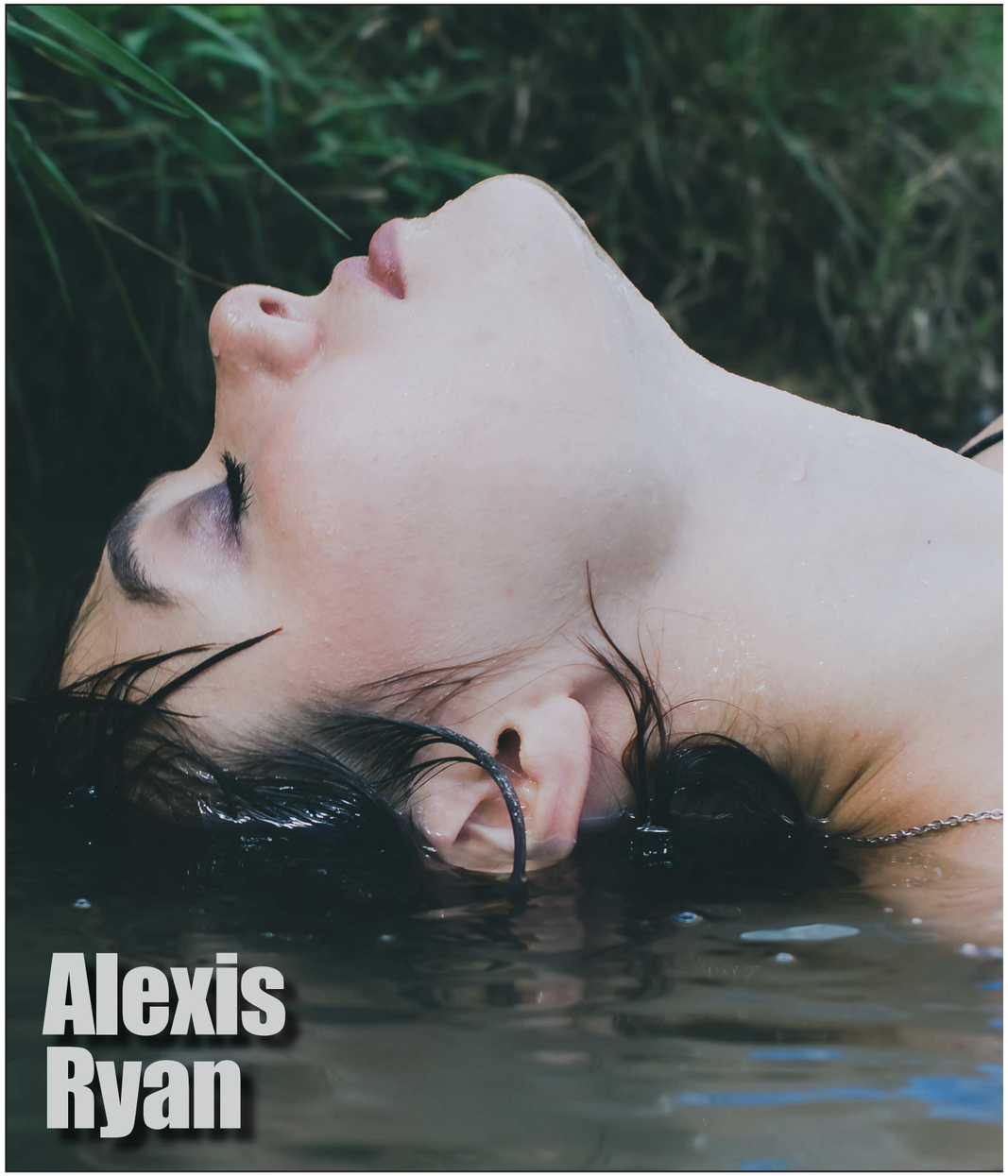
Alexis
Ryan

DOLPHIN
Richard
Checkin

My Dream is to be in a movie and a world star model ✨ Or a utuber 🙃

I dream to help the sea life 🐢, all types of animals really' my favourite animal is a Dog 🐶 and I would like to travel the world and be an explorer, my goals are to do my best at school become a make up artist 💁‍♀️💫 and Achieve anything I put my mind to, challenges I may face could be the hard work I need to put in to make my dreams come true 💋 peace ✌️

Photographers Credits: Unicorn kids models

Maddison
Hope

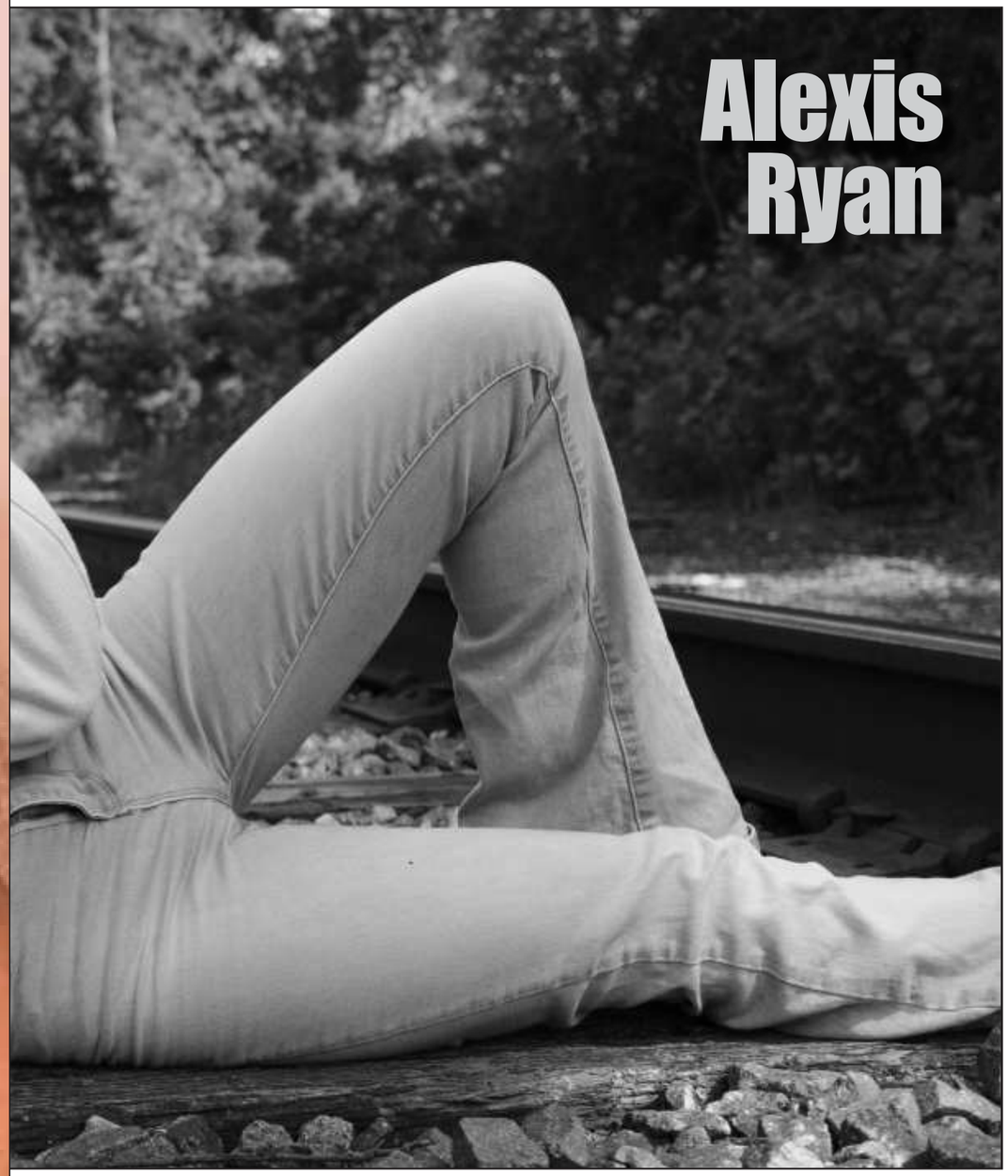
Alexis
Ryan

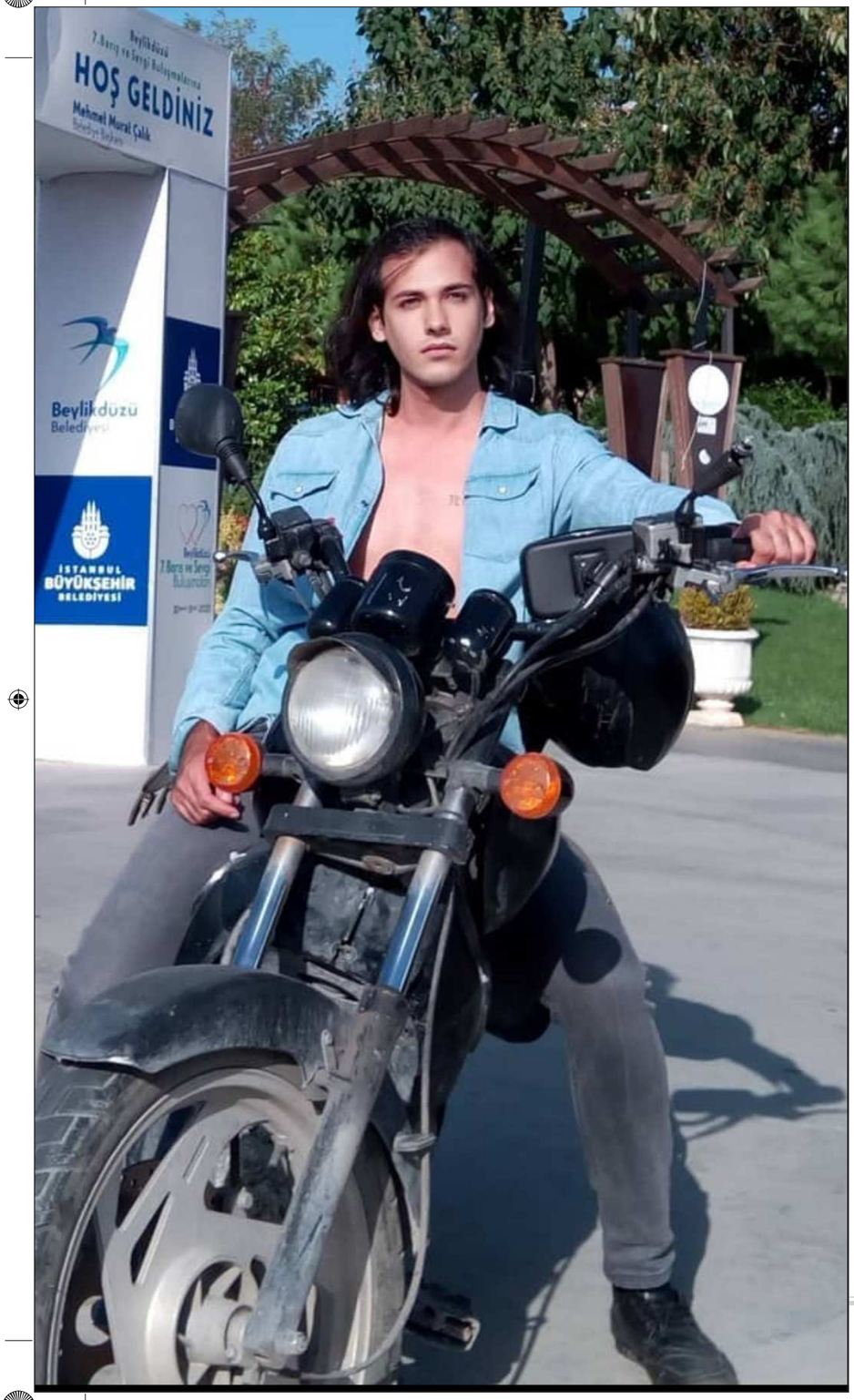
Beylikduzu
7. Barış ve Sevgi Buluşmalarına
HOŞ GELDİNİZ
Mehmet Murat Çalık
Beylikduzu
Belediyesi
İSTANBUL
BÜYÜKŞEHİR
BELEDİYESİ

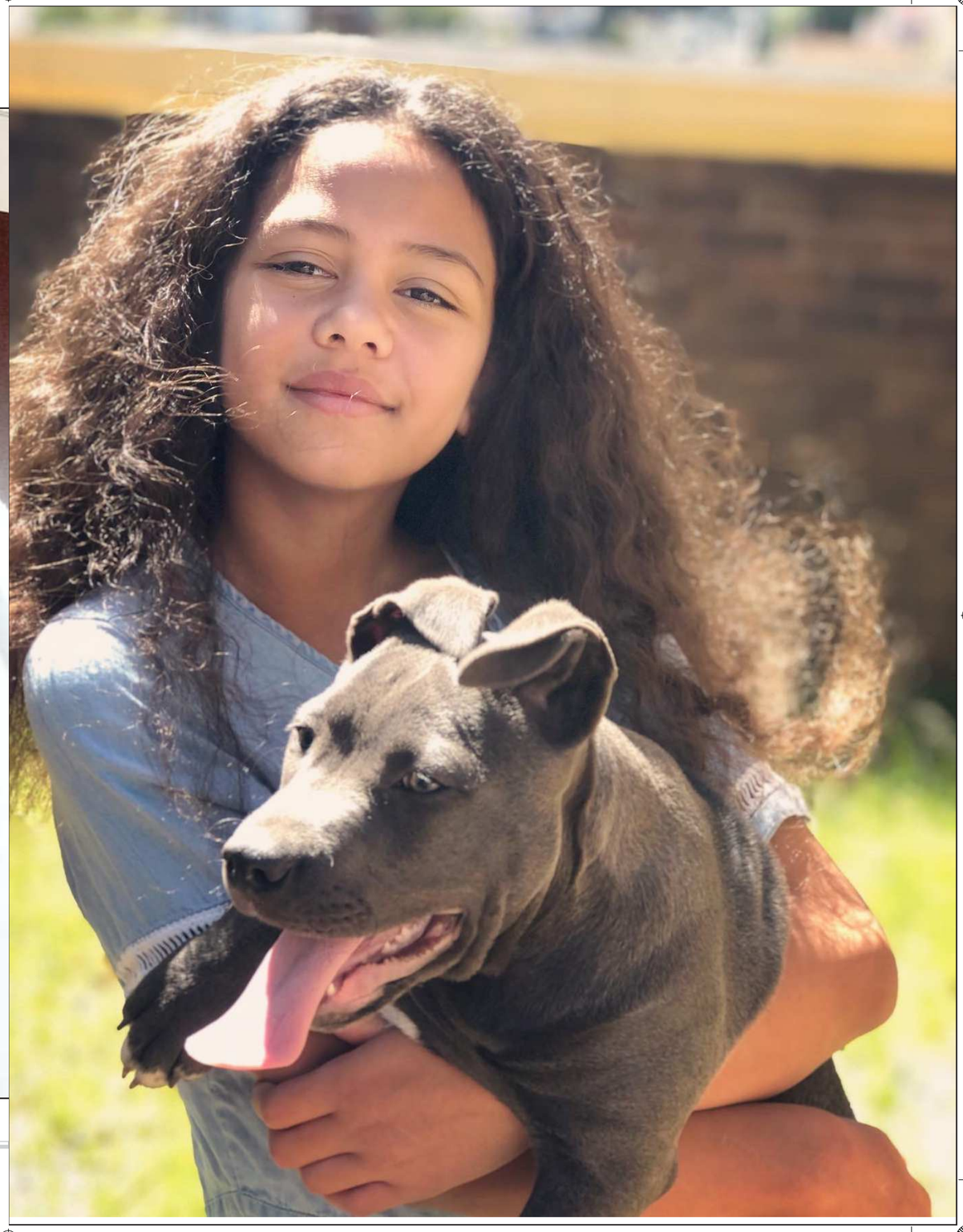

MADDISON-HOPÈ. N

Atilla Kaplan

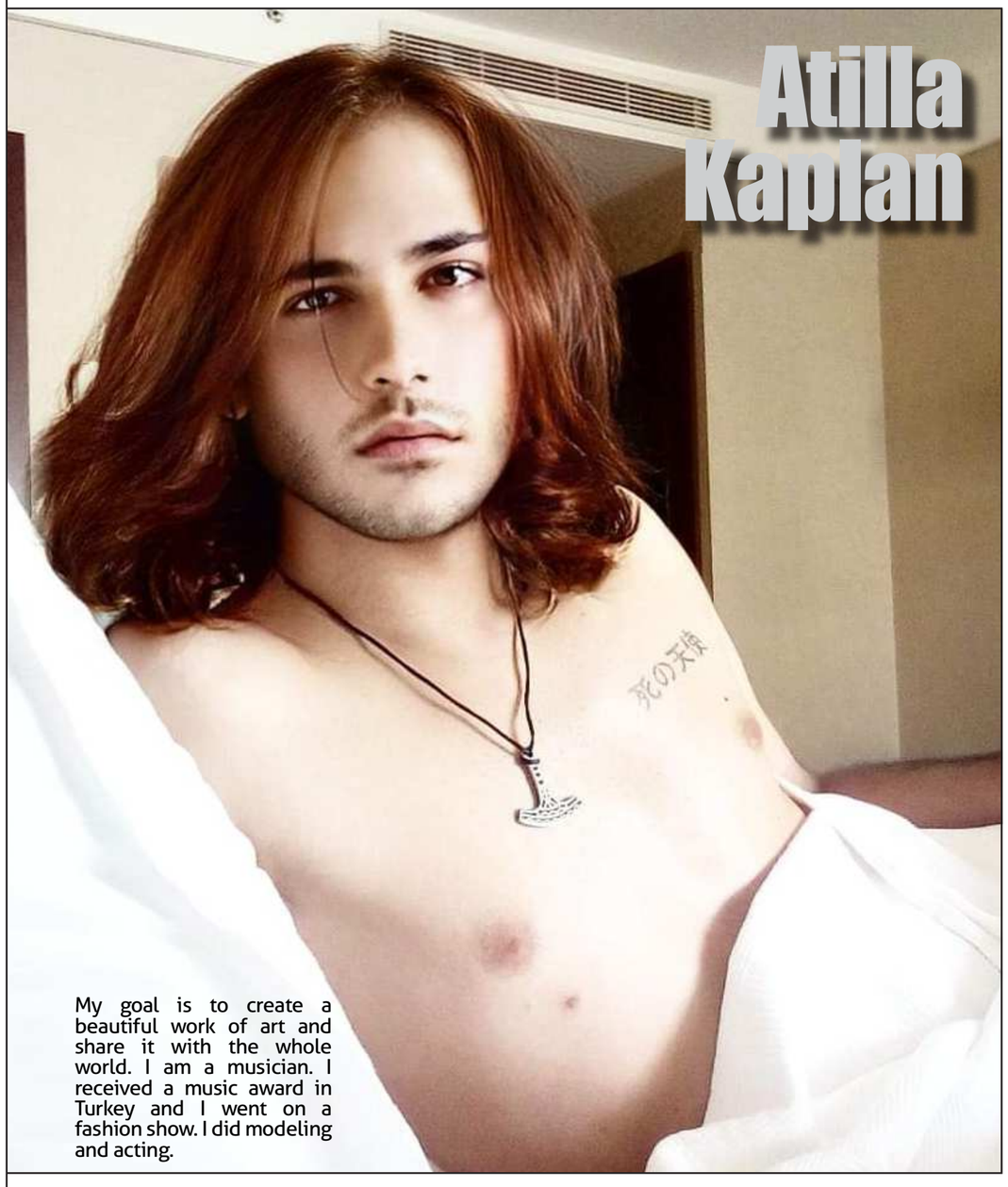

My goal is to create a beautiful work of art and share it with the whole world. I am a musician. I received a music award in Turkey and I went on a fashion show. I did modeling and acting.

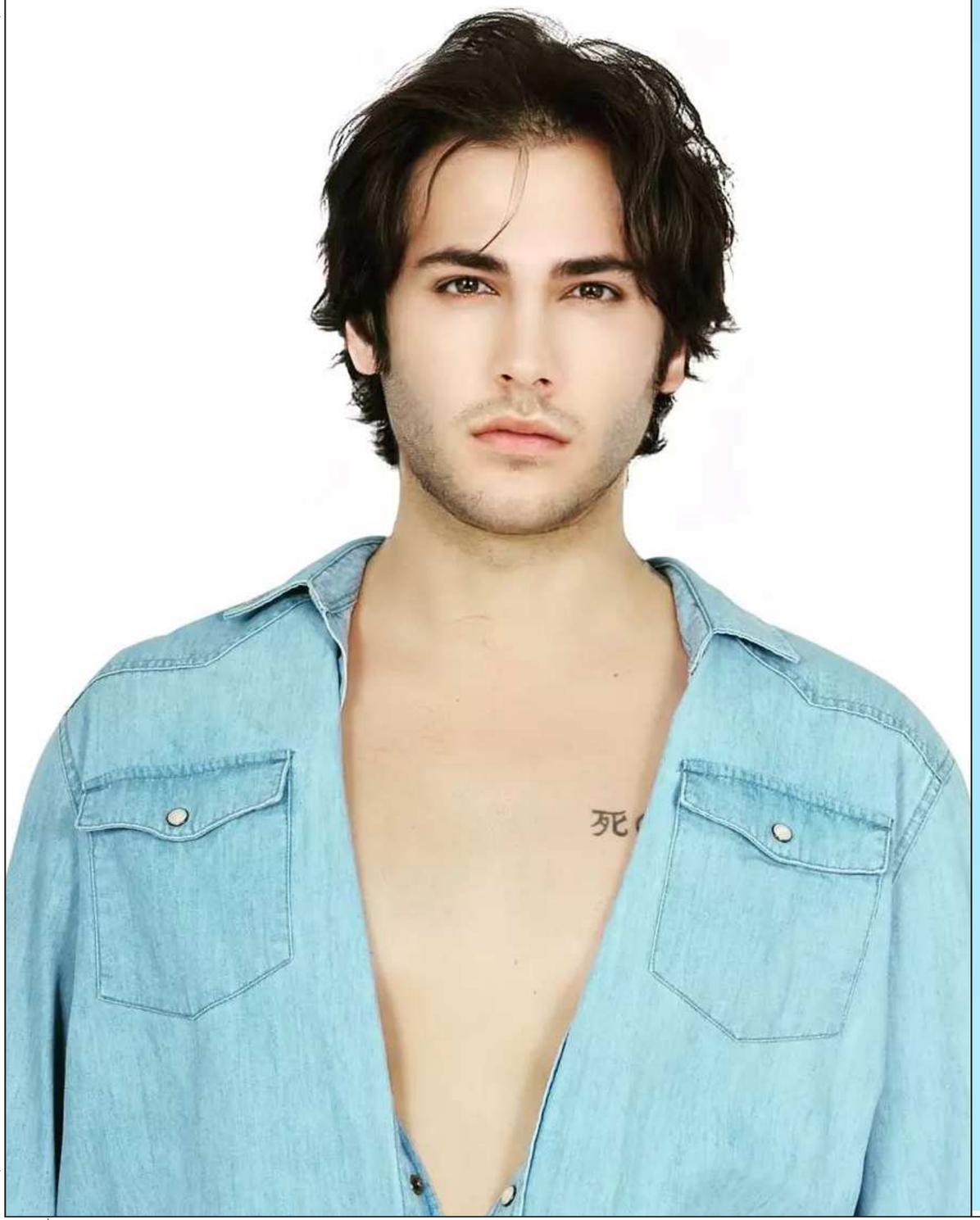

Maddison
Hope

My dreams are: to introduce my music and work to the whole world and to entertain them with my songs. I survived and had a heart condition and still didn't give up on my dreams. I am an actor, musician and model. I received the best rap and rock music award in Turkey and I won the golden microphone award for my best debut song of the year.

Photographers Credits: Atilla kaplan

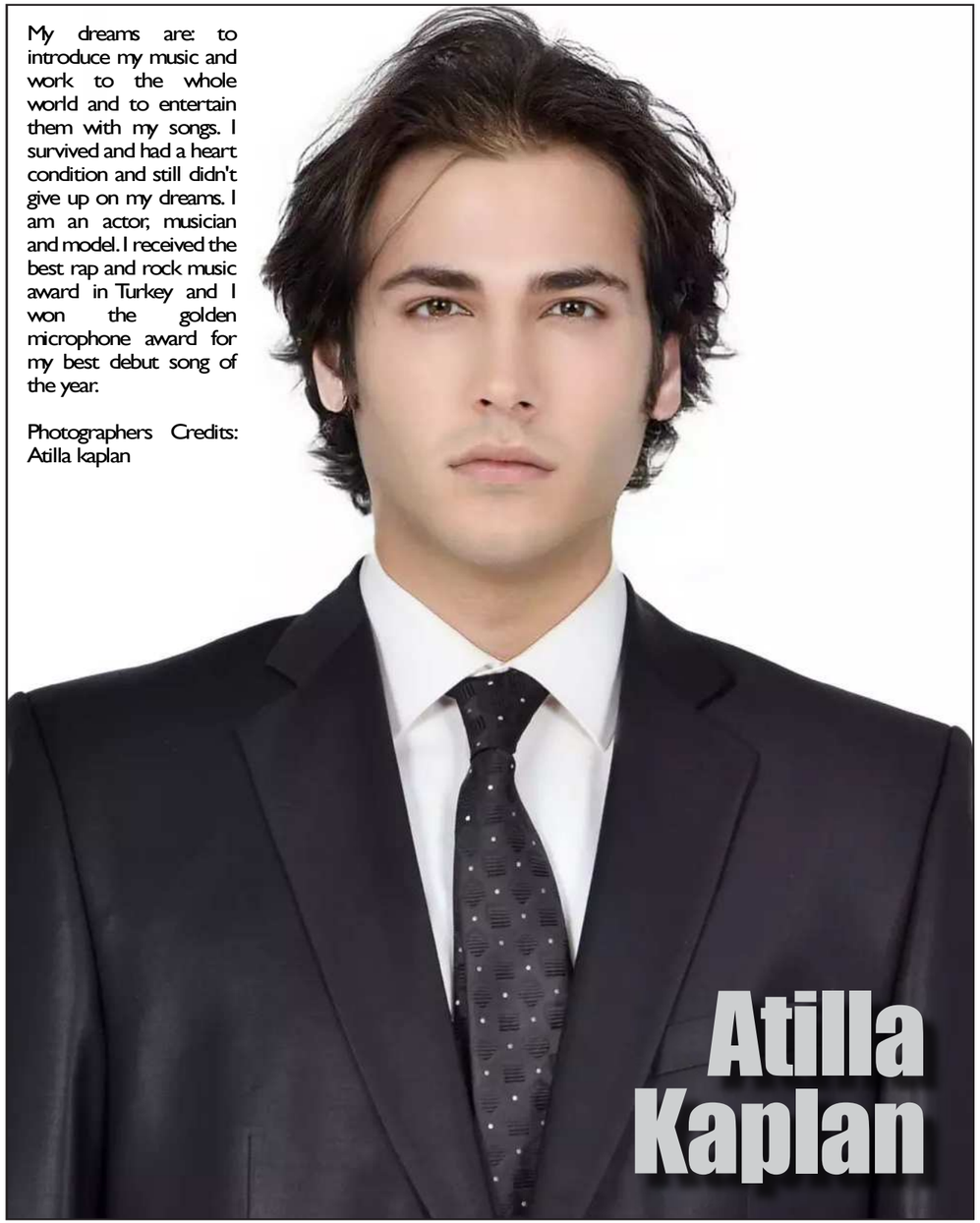

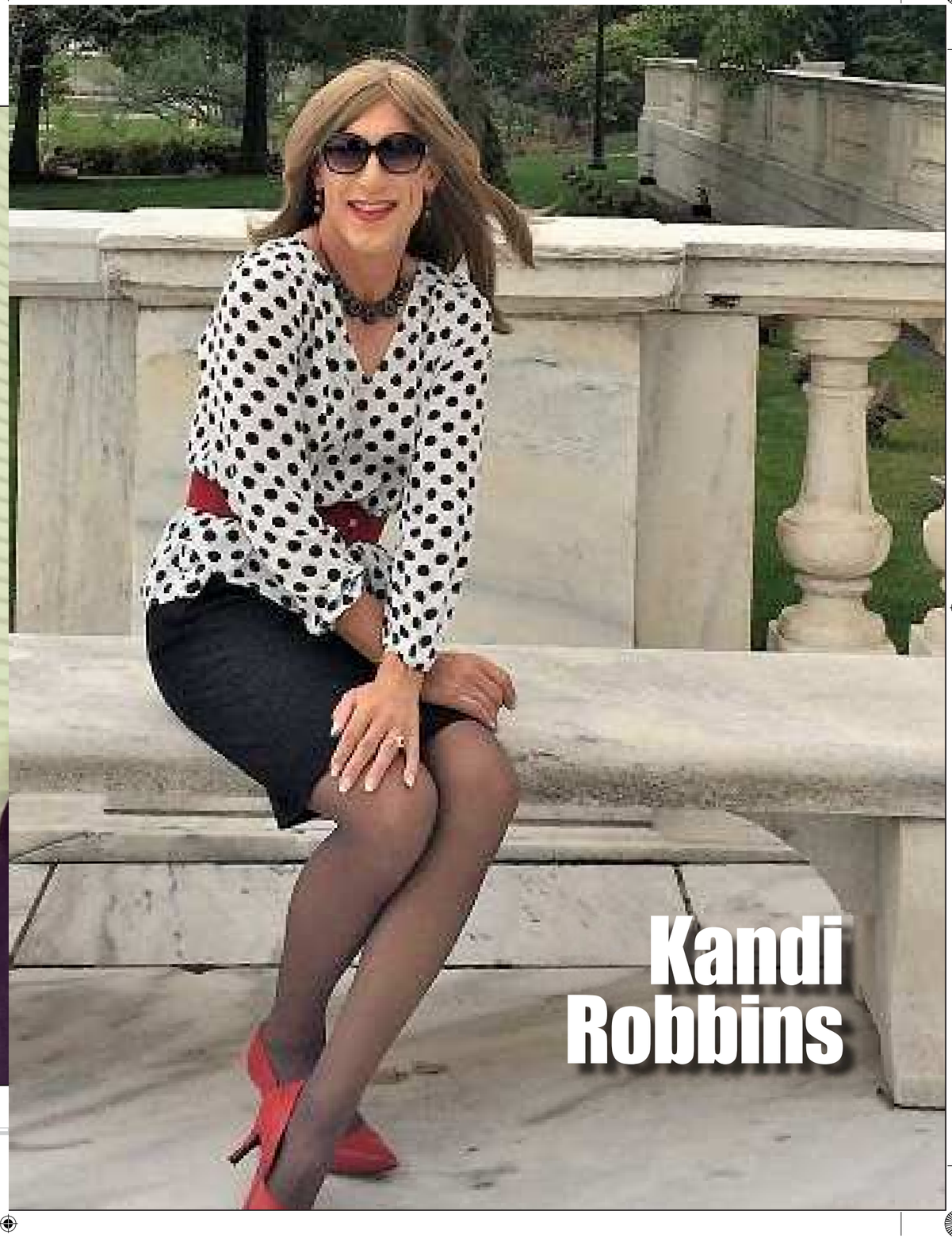

Kandi Robbins

Atilla Kaplan

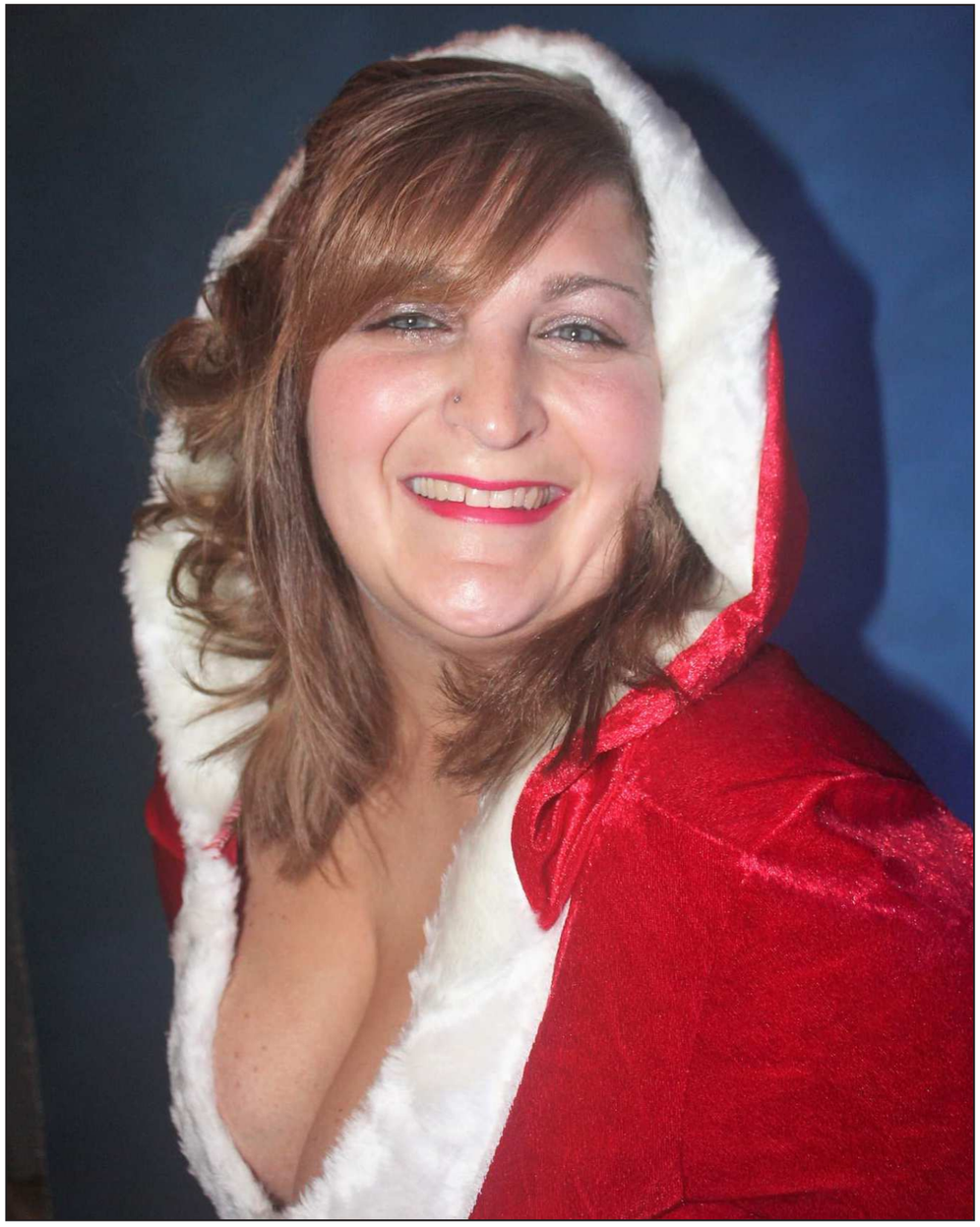

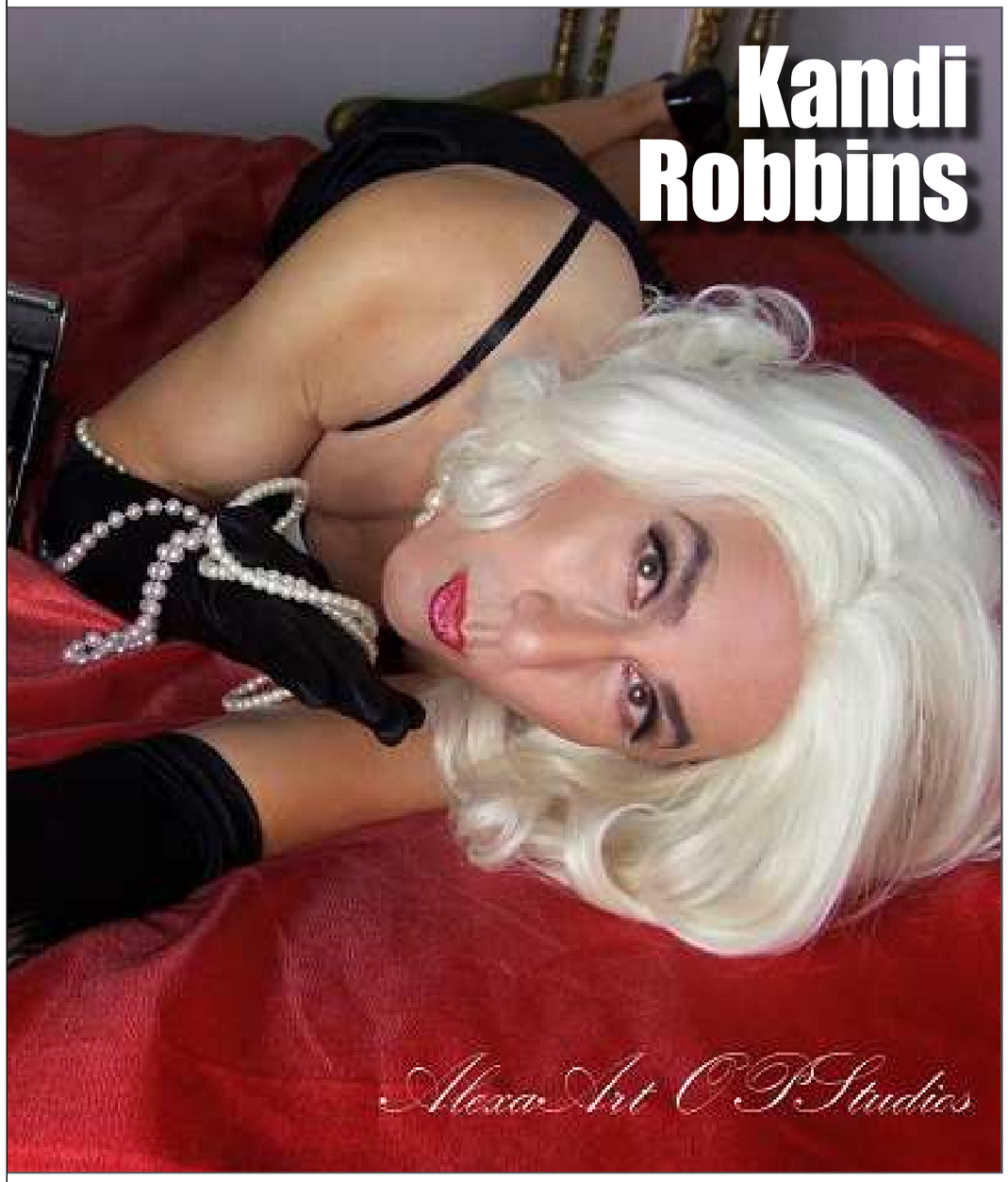
Kandi
Robbins
MeanArt CPStudios

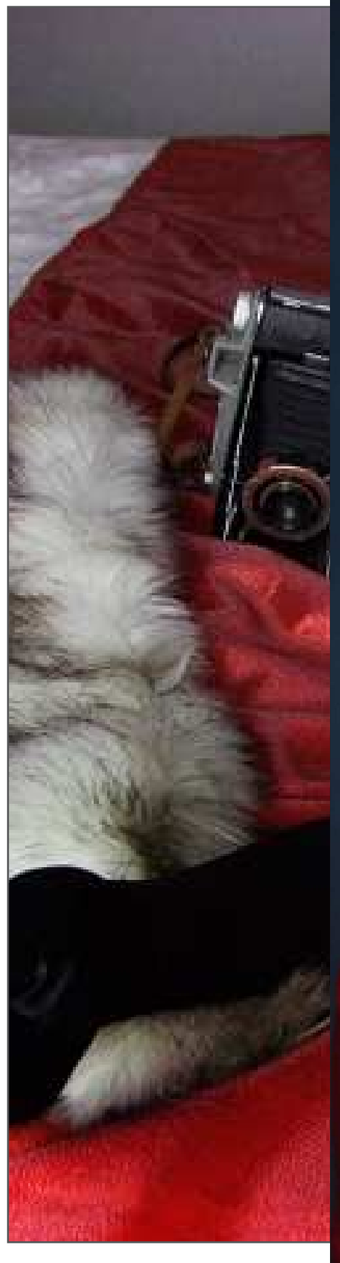

My dream was always to be published.
And to be a dancer.. 😊
Dawn Fiducia

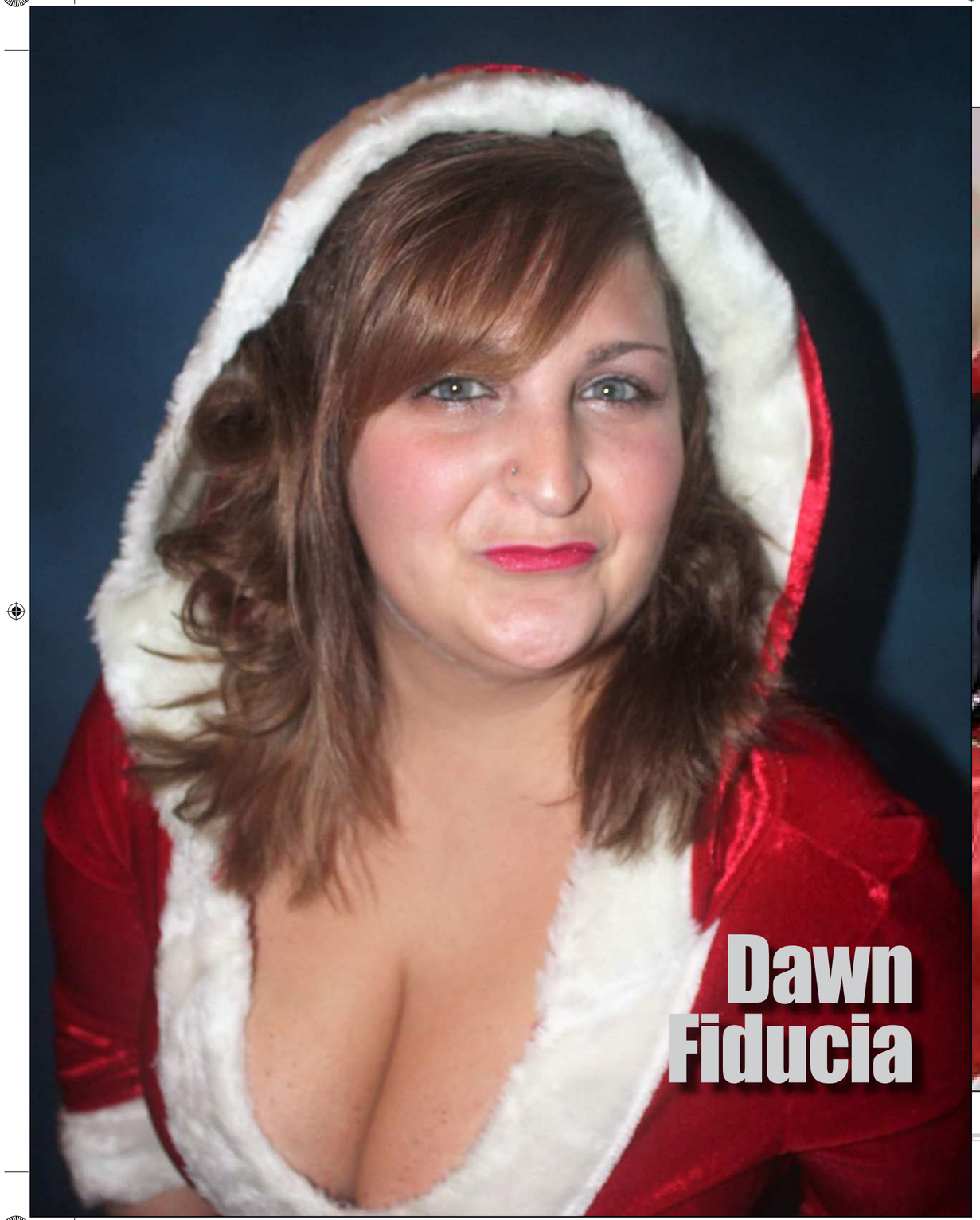

Dawn Fiducia

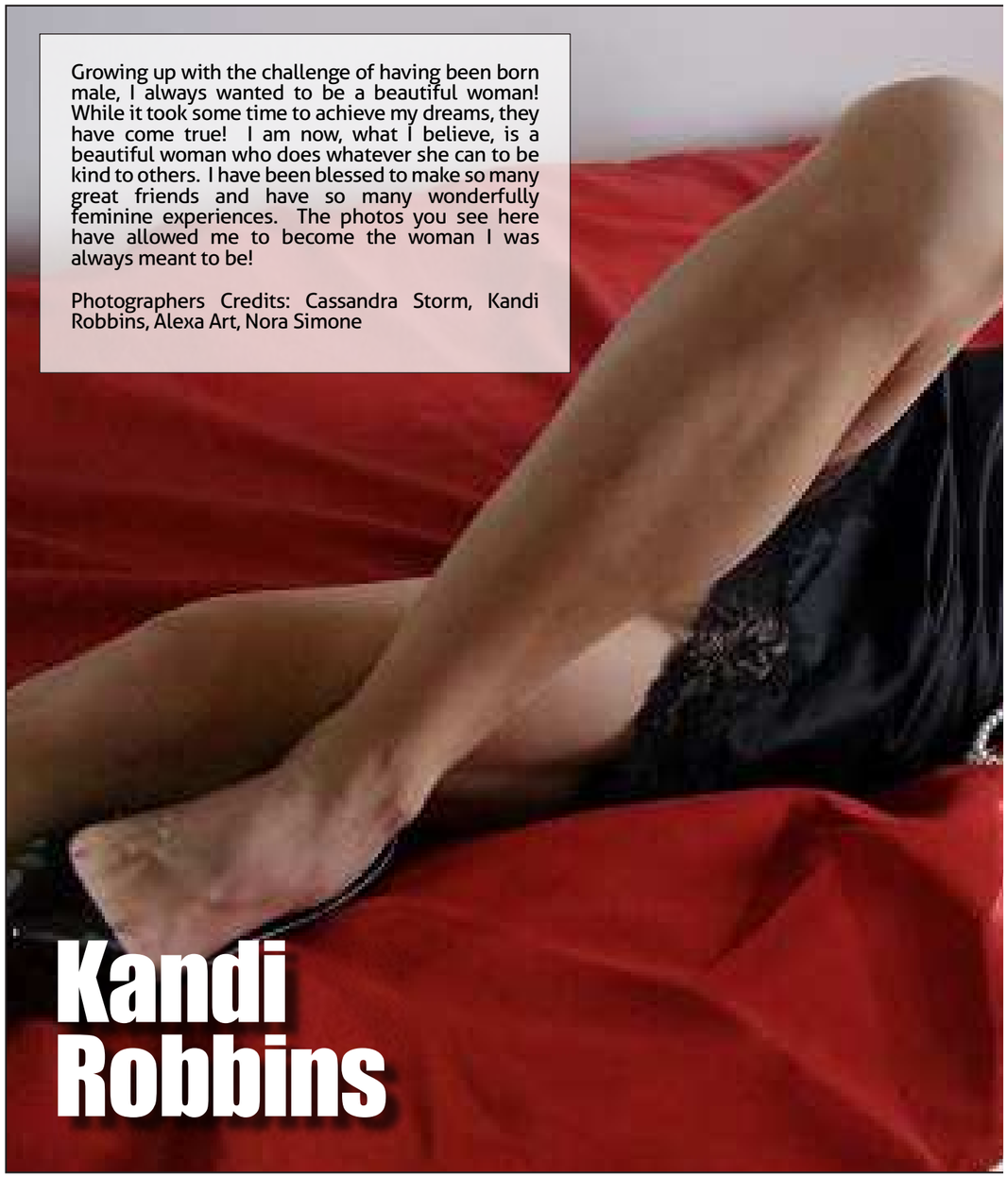

Growing up with the challenge of having been born male, I always wanted to be a beautiful woman! While it took some time to achieve my dreams, they have come true! I am now, what I believe, is a beautiful woman who does whatever she can to be kind to others. I have been blessed to make so many great friends and have so many wonderfully feminine experiences. The photos you see here have allowed me to become the woman I was always meant to be!

Photographers Credits: Cassandra Storm, Kandi Robbins, Alexa Art, Nora Simone

Kandi Robbins

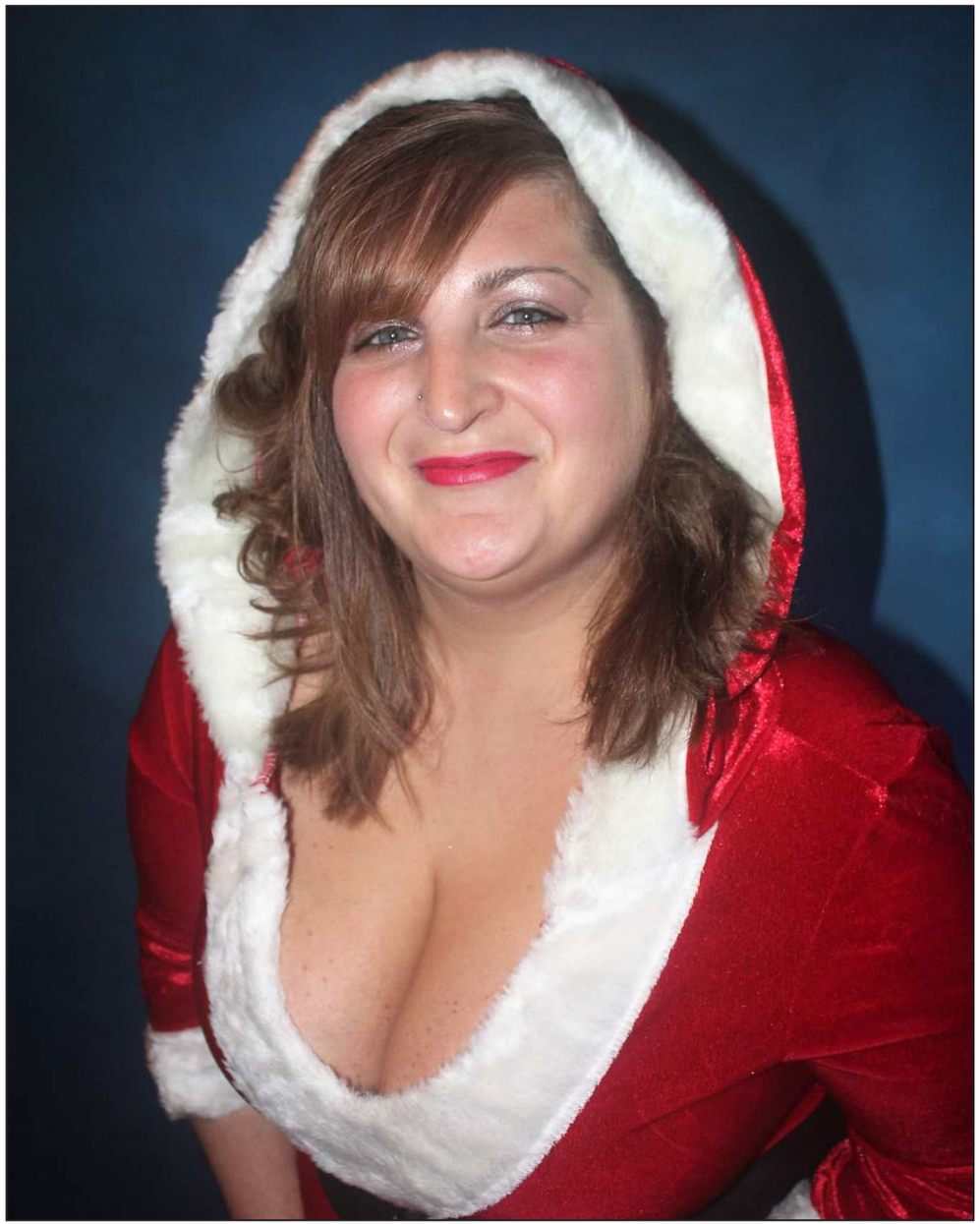

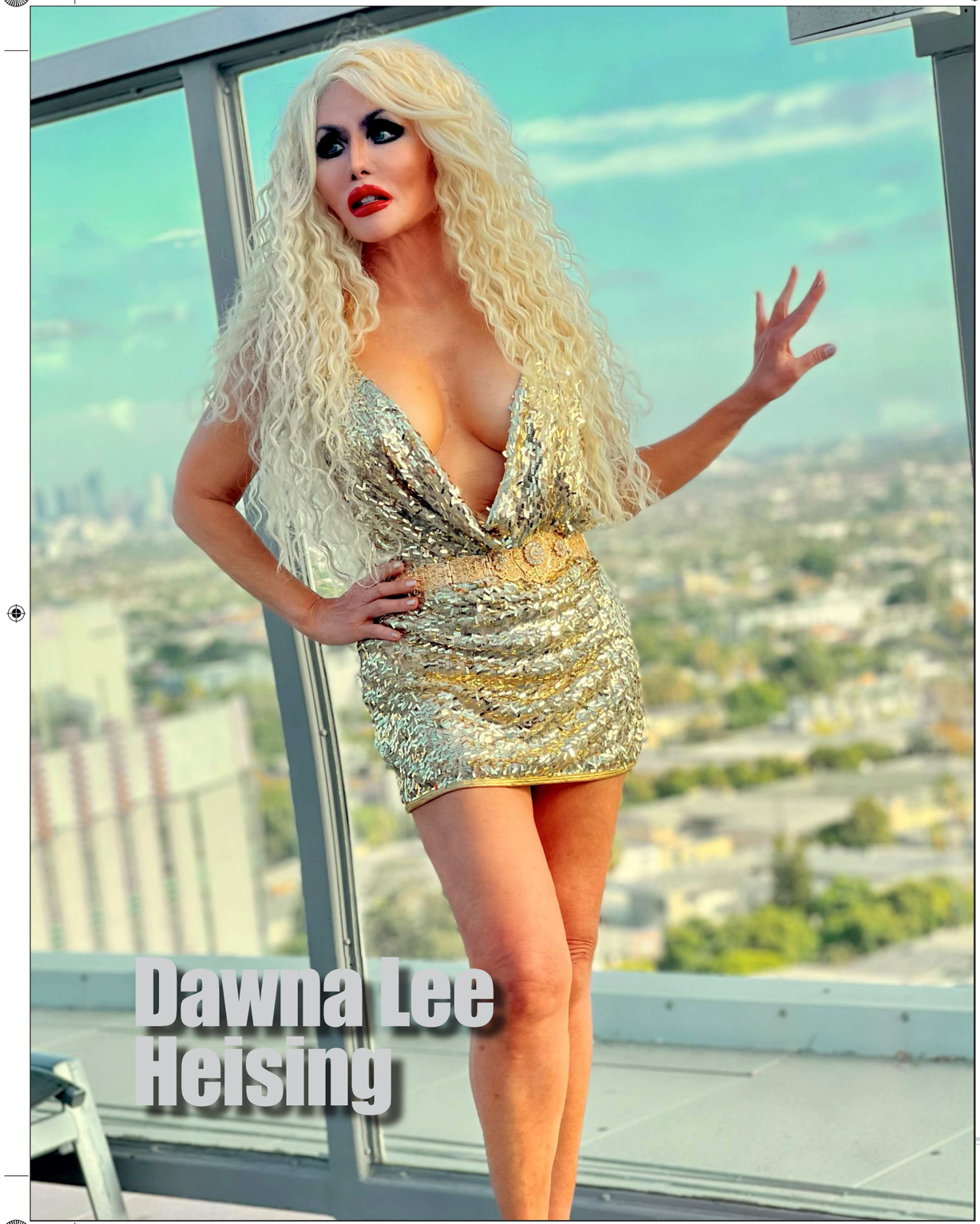

Dawna Lee Heising

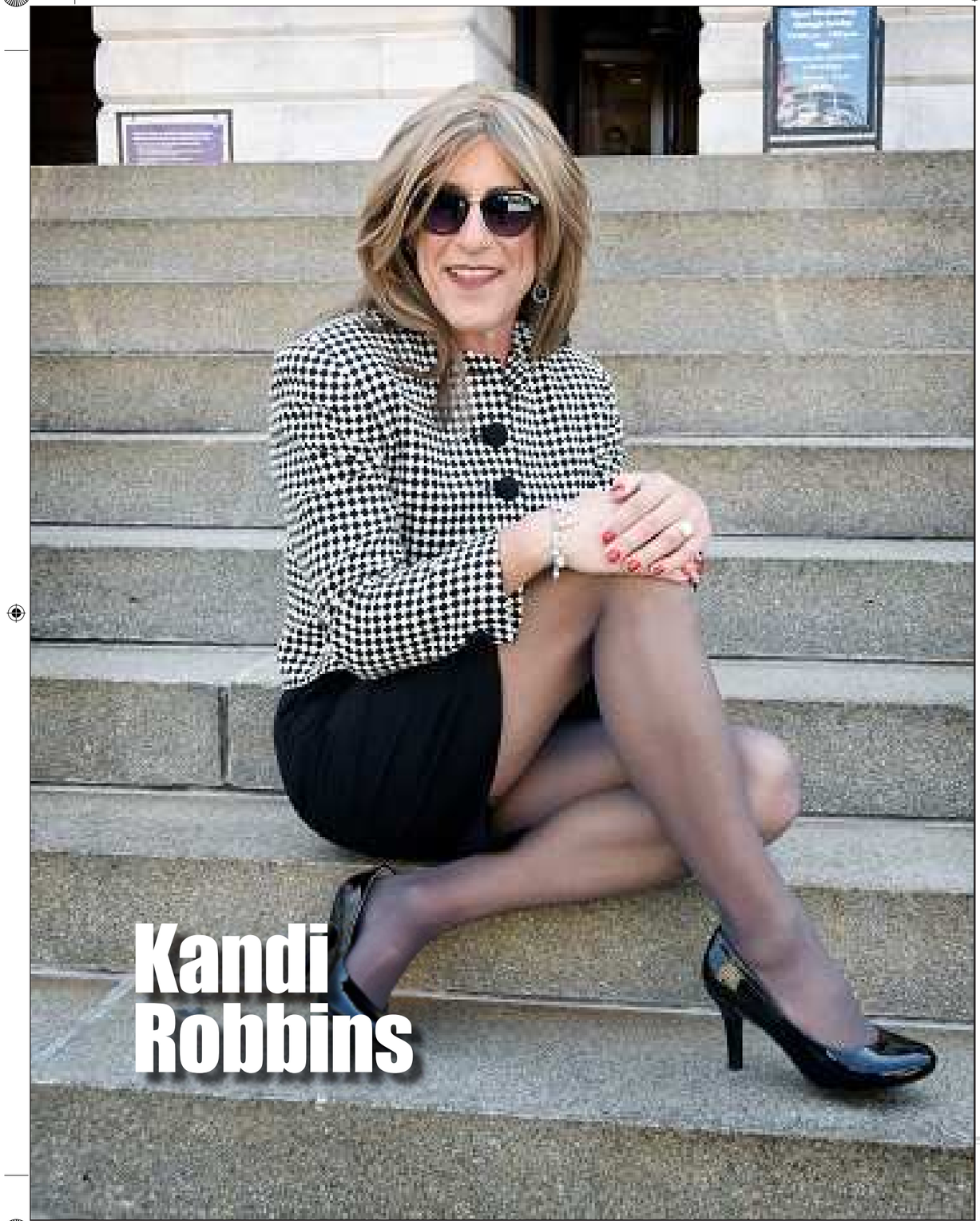

Kandi Robbins

Dawna Lee Heising has acted in over 100 feature films, including Param Gill's "Bad President", which premiered at the 2020 Cannes Film Festival and stars Eddie Griffin, Richard Rossi's "Canaan Land", starring Richard and Rebecca Holden, and "PTSD: A Soldier's Revenge", starring Daniel Baldwin, Tom Sizemore, Tony Devon, and Robert LaSardo. She will also be playing Lady Dark in Sean GK's epic "X The End Time". She is trained in Tang Soo Do martial arts, martial arts weapons, kickboxing, ballet, and pole dancing. She is a former Miss Los Angeles Chinatown, Ms. US World, Ms. World, Ms. Universe, Miss San Francisco Universe, Miss Orange County Universe, Miss California Hemisphere and Mrs. California United States, among many other titles. She has a B.S. Degree in Business Management and MBA from Pepperdine University. Her uncle is legendary director Tak Fujimoto and her cousins George Daugherty and David Wong won a Primetime Emmy Award for "Peter and the Wolf on Broadway".